

Patient report

Bio-Rad DATE: 01/25/2020
D-10 TIME: 03:59 PM
S/N: #DC2K755917 Software version: 4.30-2
Sample ID: 10510093
Injection date 01/25/2020 03:16 PM
Injection #: 34 Method: HbA1c
Rack #: --- Rack position: 2

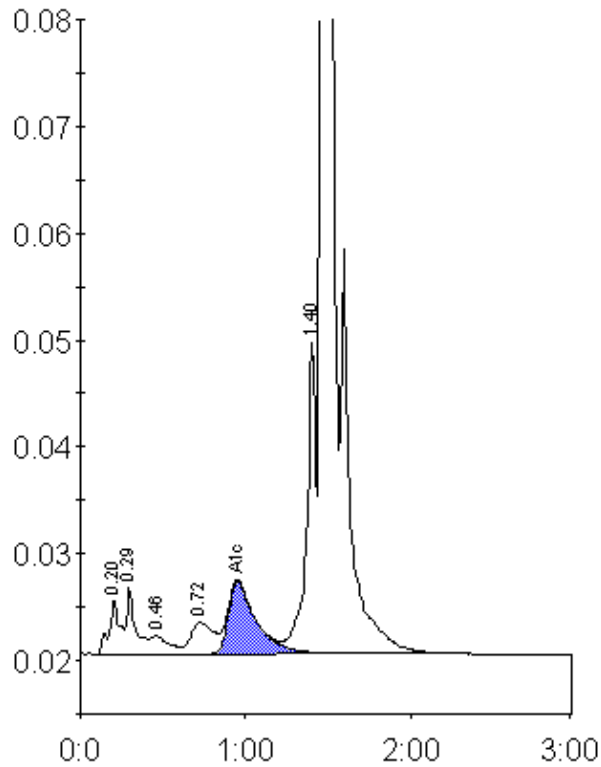

Peak table - ID: 10510093

Peak	R.time	Height	Area	Area %
A1a	0.20	5011	23700	1.1
A1b	0.29	6284	23942	1.1
F	0.46	1715	12538	0.6
LA1c/CHb-1	0.72	2922	28676	1.4
A1c	0.95	6722	78905	5.3
P3	1.40	29155	114285	5.5
A0	1.47	569864	1812148	86.5
Total Area:		2094193		

Concentration:	%
A1c	5.3